



ST ALBANS
SECONDARY COLLEGE

Consideration for Enrolment

Form

This form will not be accepted without all supporting documentation upon lodgement.

A response to your enrolment consideration will be provided to you by the relevant Sub School Coordinator within 3 days from the date of lodgement.

Please tick the Year Level & indicate the Year for which the enrolment is required.

Year 7 Year 8 Year 9 Year 10 Year 11 Year 12

Start Date: _____

Student's current Year Level is: Yr _____

Student Information

| | |
|--|---|
| Student's First Name: | Student's Last Name: |
| Address: | |
| Student's Date of Birth: / / Age ____ Years ____ Months | Gender: <input type="checkbox"/> Male <input type="checkbox"/> Female |
| Current School: | |
| Current Year Level or Last Year Level Completed: | |
| Reason for seeking enrolment at St Albans Secondary College: | |
| Contact name and phone number of person at current / most recent school: | |

Parent / Guardian Information

| | | |
|---|-------------|---|
| Mr/Mrs/Ms | | |
| Mr/Mrs/Ms | | |
| Phone – Home: | Work: | Mobile: |
| Email: | | |
| Names of all brothers and/or sisters currently enrolled or seeking enrolment at St Albans Secondary College | | |
| Full Name: | Year Level: | Currently enrolled Yes <input type="checkbox"/> No <input type="checkbox"/> |
| Full Name: | Year Level: | Currently enrolled Yes <input type="checkbox"/> No <input type="checkbox"/> |
| Full Name: | Year Level: | Currently enrolled Yes <input type="checkbox"/> No <input type="checkbox"/> |
| Full Name: | Year Level: | Currently enrolled Yes <input type="checkbox"/> No <input type="checkbox"/> |

| | |
|---|--|
| <input type="checkbox"/> The most recent detailed School Report | |
| <input type="checkbox"/> Your Child's Birth Certificate | |
| <input type="checkbox"/> Proof of Residence - Current Rates Notice or Lease Agreement with Real Estate Agent in your name | |
| <input type="checkbox"/> Proof of Temporary Living Arrangements - Please see the General Office Staff for requirements | |
| <input type="checkbox"/> Current Gas or Electricity bill in your name | |
| <input type="checkbox"/> Current Healthcare Card (if applicable) | |
| <input type="checkbox"/> Passport if born overseas | |
| <input type="checkbox"/> Student Visa or Bridging Visa (prior visa must be submitting with bridging visa) | <input type="checkbox"/> Bridging Visa & Prior Visa attached |

Supporting documentation (must be submitted with this form)



Office Use Only

Name of Office staff:

Date documents provided:

Additional Information:

Sub School Notes:

U:\PROFORMA TEMPLATES\All Forms\Consideration for Enrolment Form.docx

Please turn over to view documentation required

Supporting Documentation must be submitted with this form



Copy of most recent detailed School Report

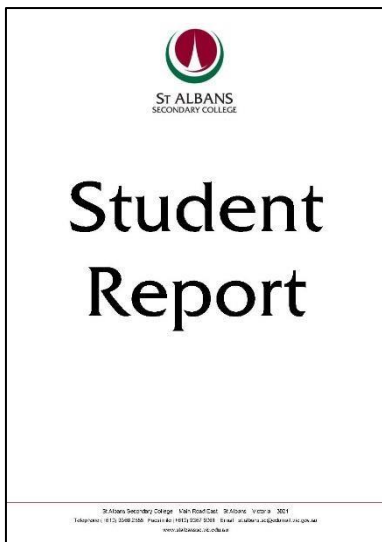

Copy of Student Birth Certificate

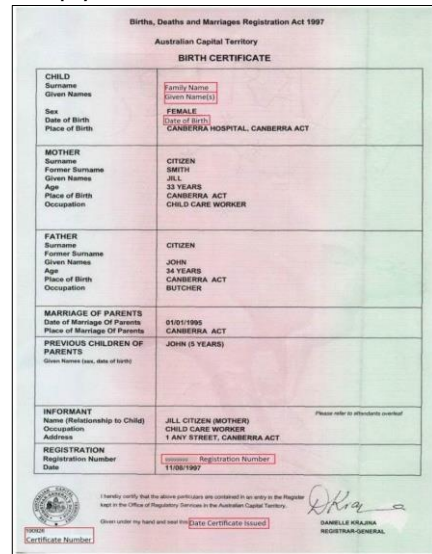

Proof of Residency / Address
Current Rates Notice or
Lease Agreement with Real Estate Agent



Copy of Current Gas or Electricity

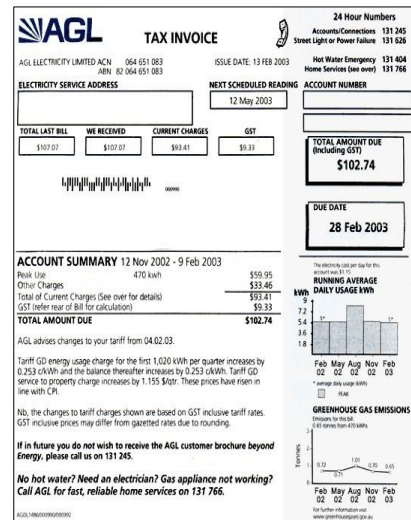

Copy of student Visa or Bridging Visa
 Prior visa must be submitting with Bridging Visa

 Australian Government
 Department of Immigration and Border Protection
VISA GRANT NOTICE



Application details
 Date of Visa Application
 Transaction Reference Number (TRN)
 Application ID
 File Number

Applicant Details

| | |
|----------------|----------------|
| Applicant Type | Main Applicant |
| Applicant Name | |
| Date of Birth | |
| Client ID | |

Grant Details

| | |
|-------------------------|---|
| Visa Class | Visitor (class FA) |
| Visa Subclass | Visitor (subclass 090) |
| Visa Subclass Stream | Tourist |
| Visa Grant Number | |
| Visa Grant Date | |
| Travel Document Type | PASSPORT |
| Travel Document Number | |
| Travel Document Country | PHILIPPINES |
| Travel Document Expiry | |
| Must Not Arrive After | |
| Stay Period | 3 month(s) from the date of arrival |
| Travel Facility | Single |
| Visa Conditions | 8101 - NO WORK, 8201 - MAXIMUM 3 MONTHS STUDY |

people Our business
 Department of Immigration and Border Protection
OFFICE 1, 100, Northbourne Ave, 2617
 PHN 61 621 323 2333 Website: www.dia.gov.au
 1800 621 3233

Copy of student Passport

